Valse "Aure Françoise"

Le 26-09-2009

folkadanse.free.fr
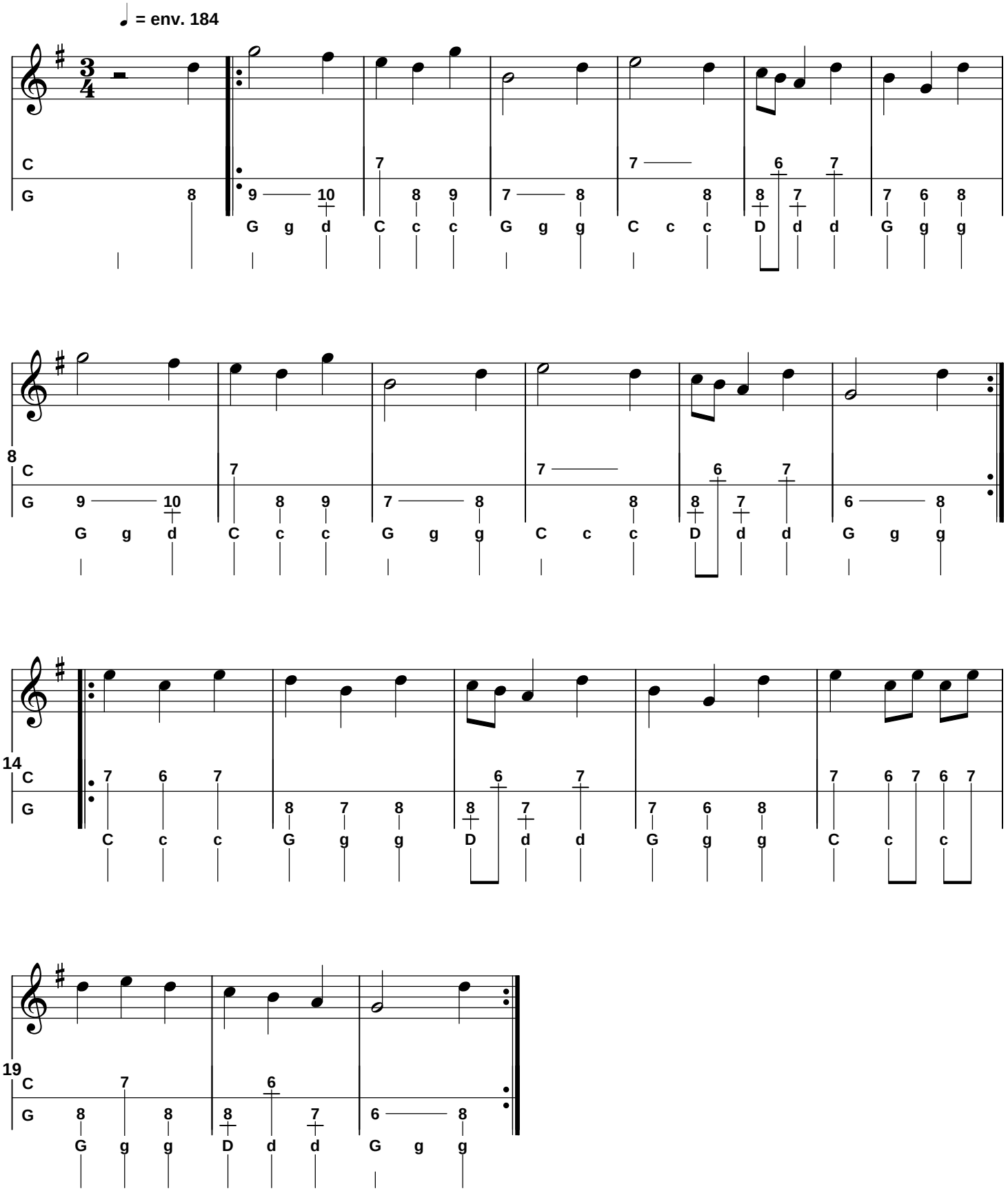
Transcription : Claire Goujon