Polka des allumettes

(Trad. Alsace)

Mise à jour le 04-10-2011
Transcription: Claire Goujon

folkadanse.free.fr
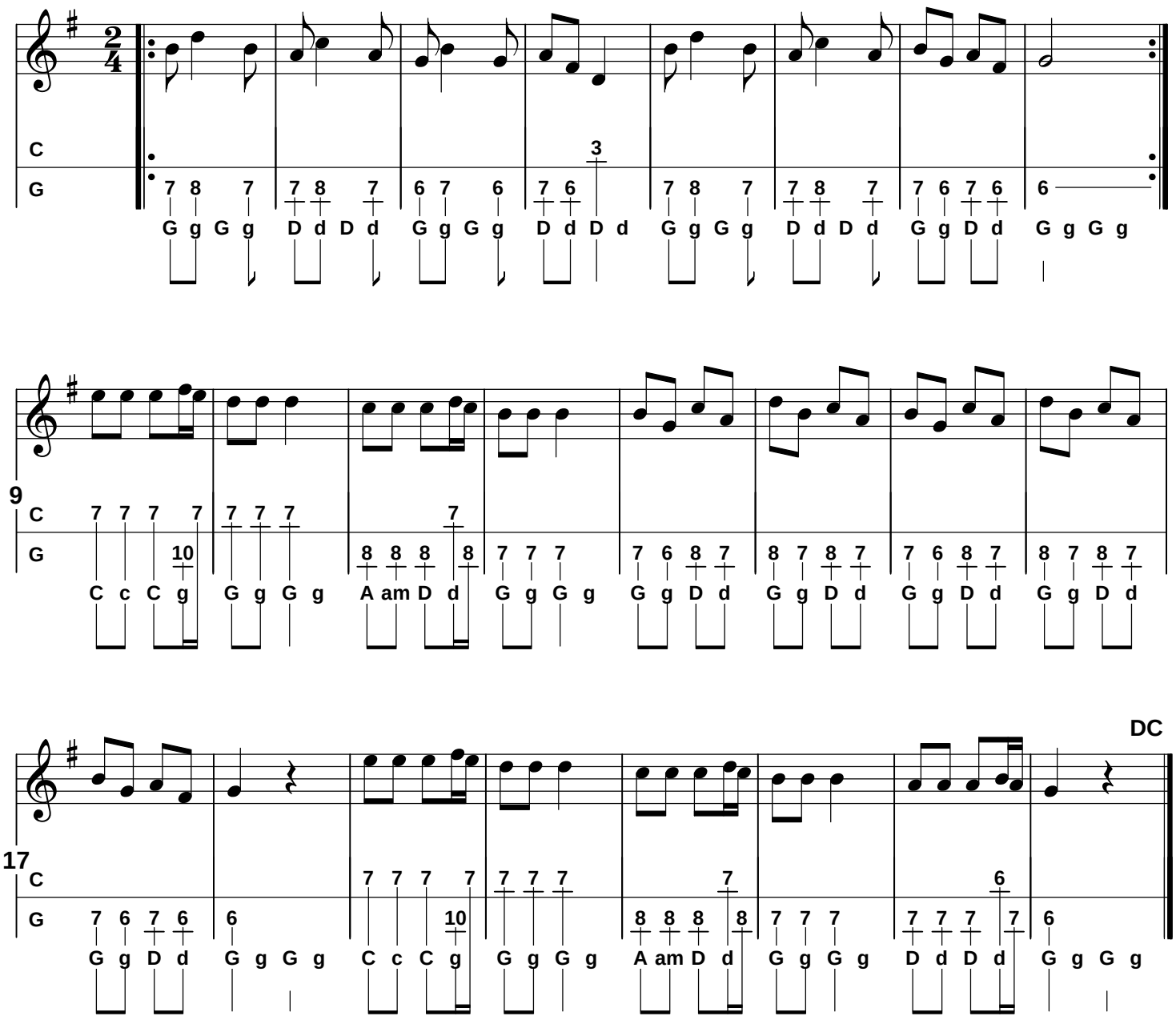
♩ = env. 120