La Nosta Gata ou Moscova

Le 13-05-2009
Transcription : Claire Goujon
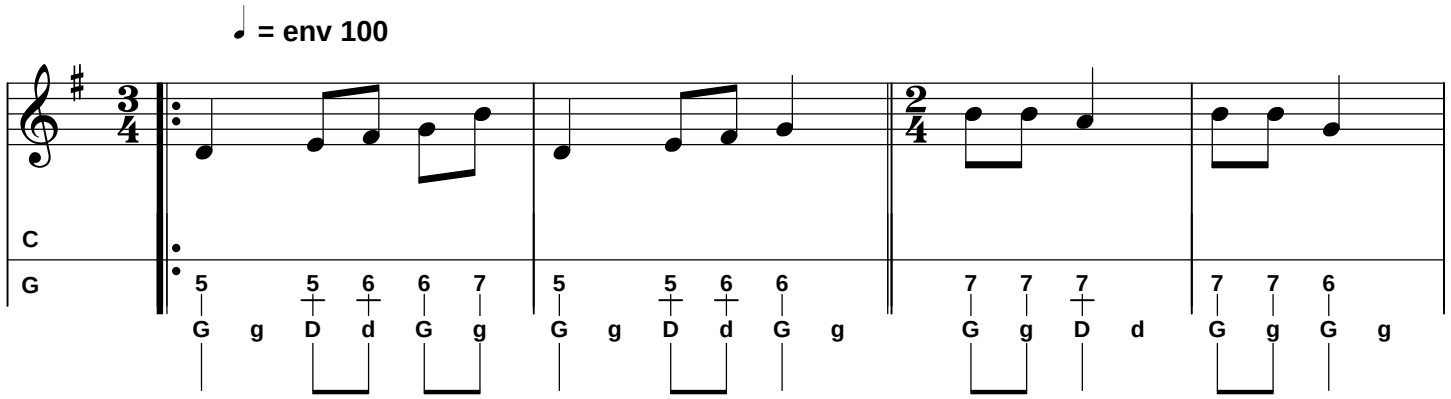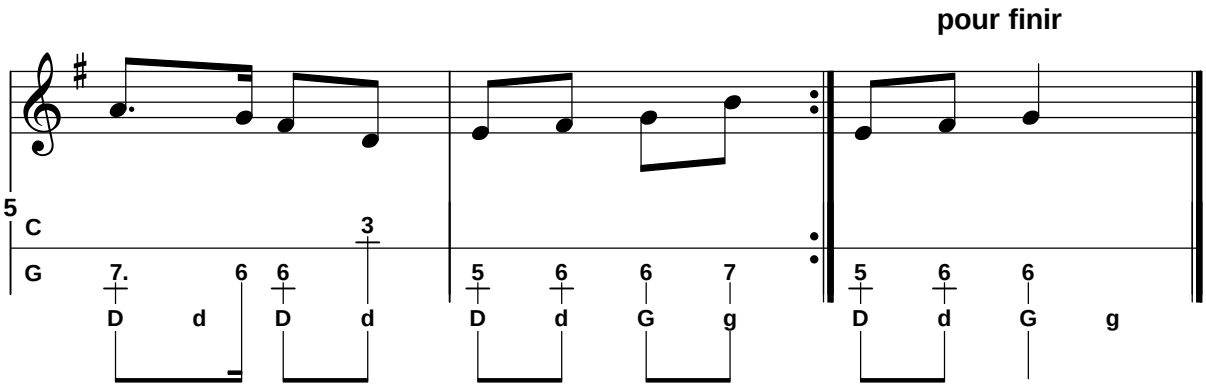
folkadanse.free.fr