Cochinchine

Arrangement : Y. Dour

Mise à jour le 29-12-2008
Transcription : Claire Goujon
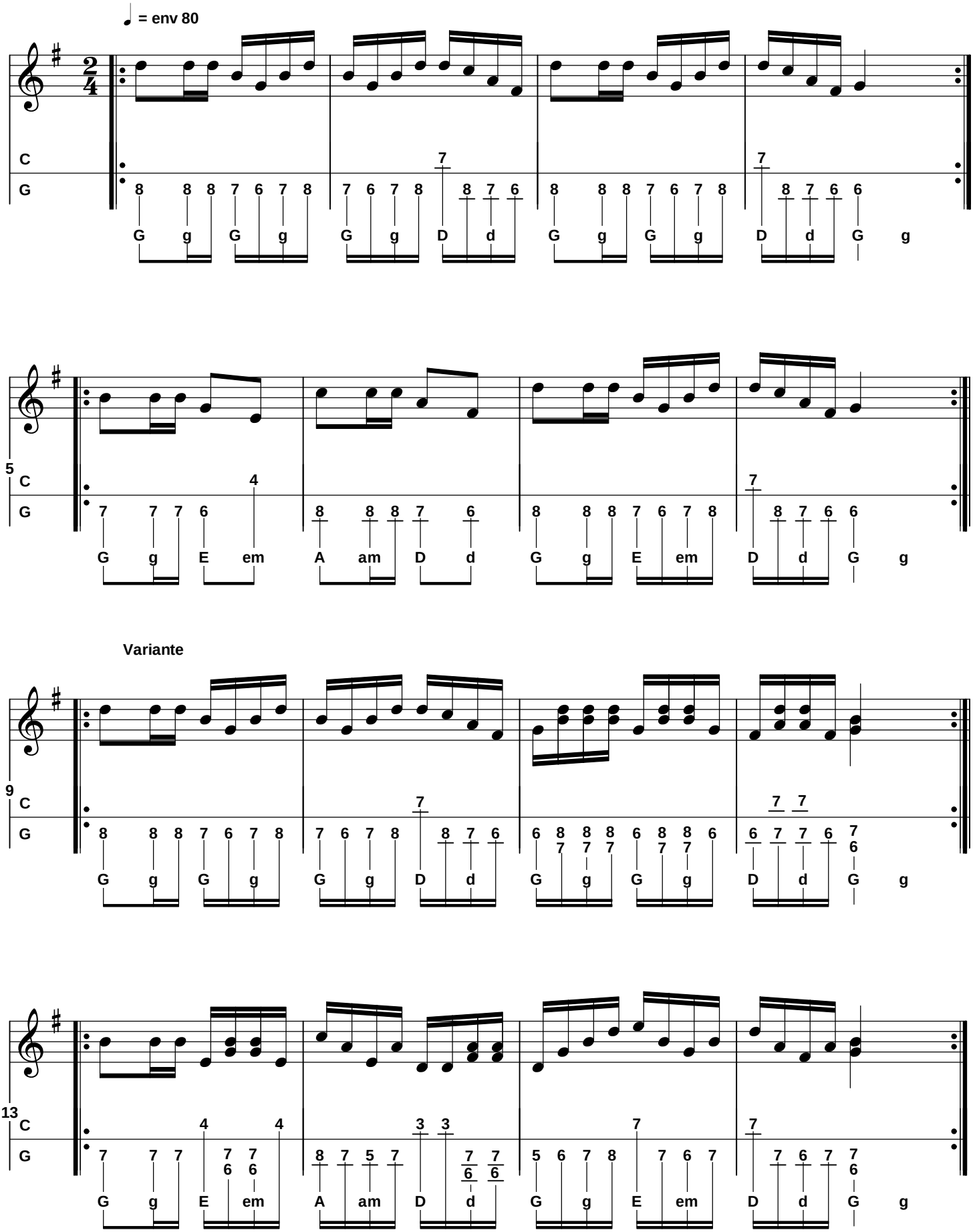
folkadanse.free.fr