Les filles de la Rochelle

Trad. français

Le 19-01-2017
Transcription : Claire Goujon
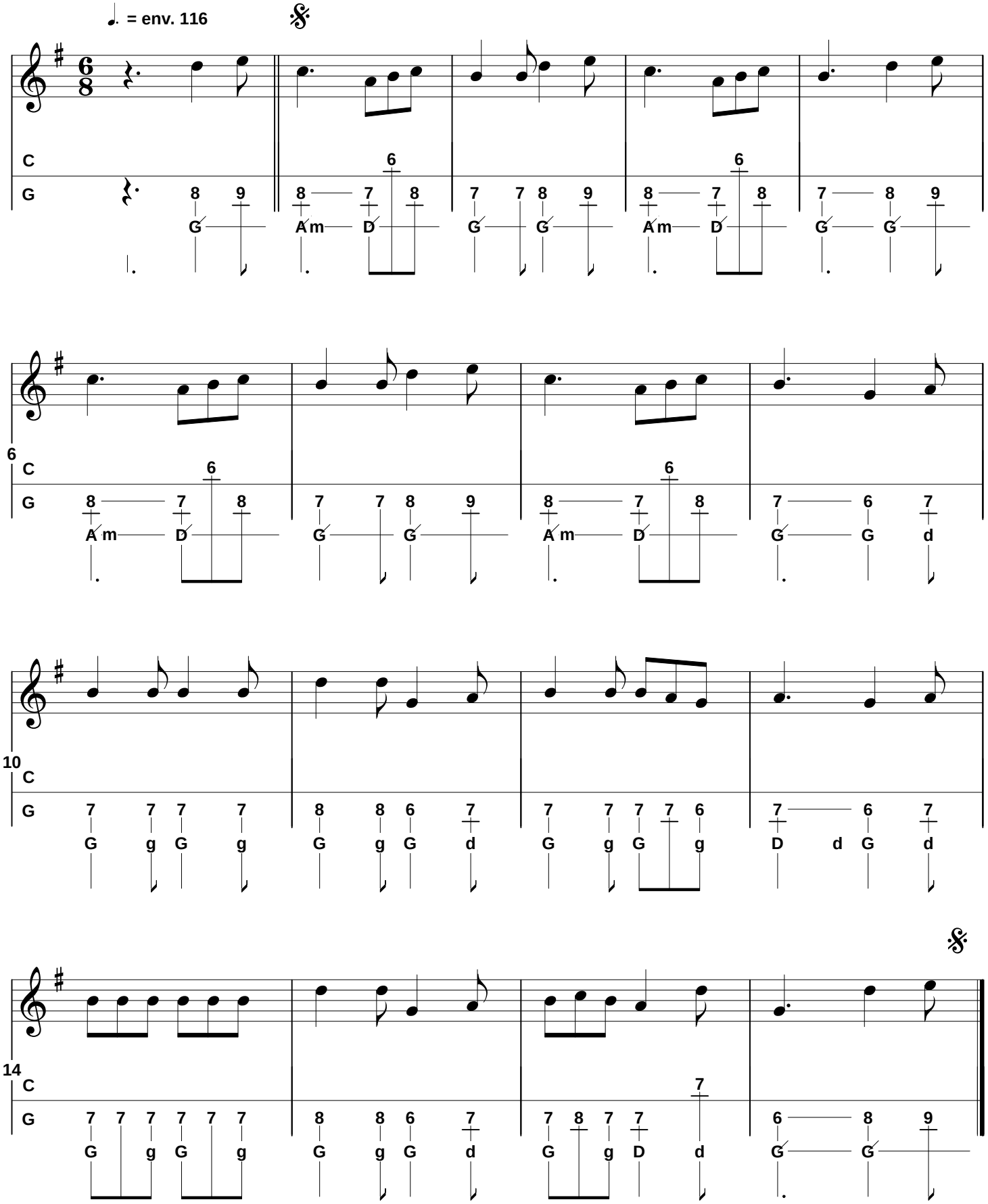
folkadanse.free.fr