Congo de Captieux

Transcription : Claire Goujon
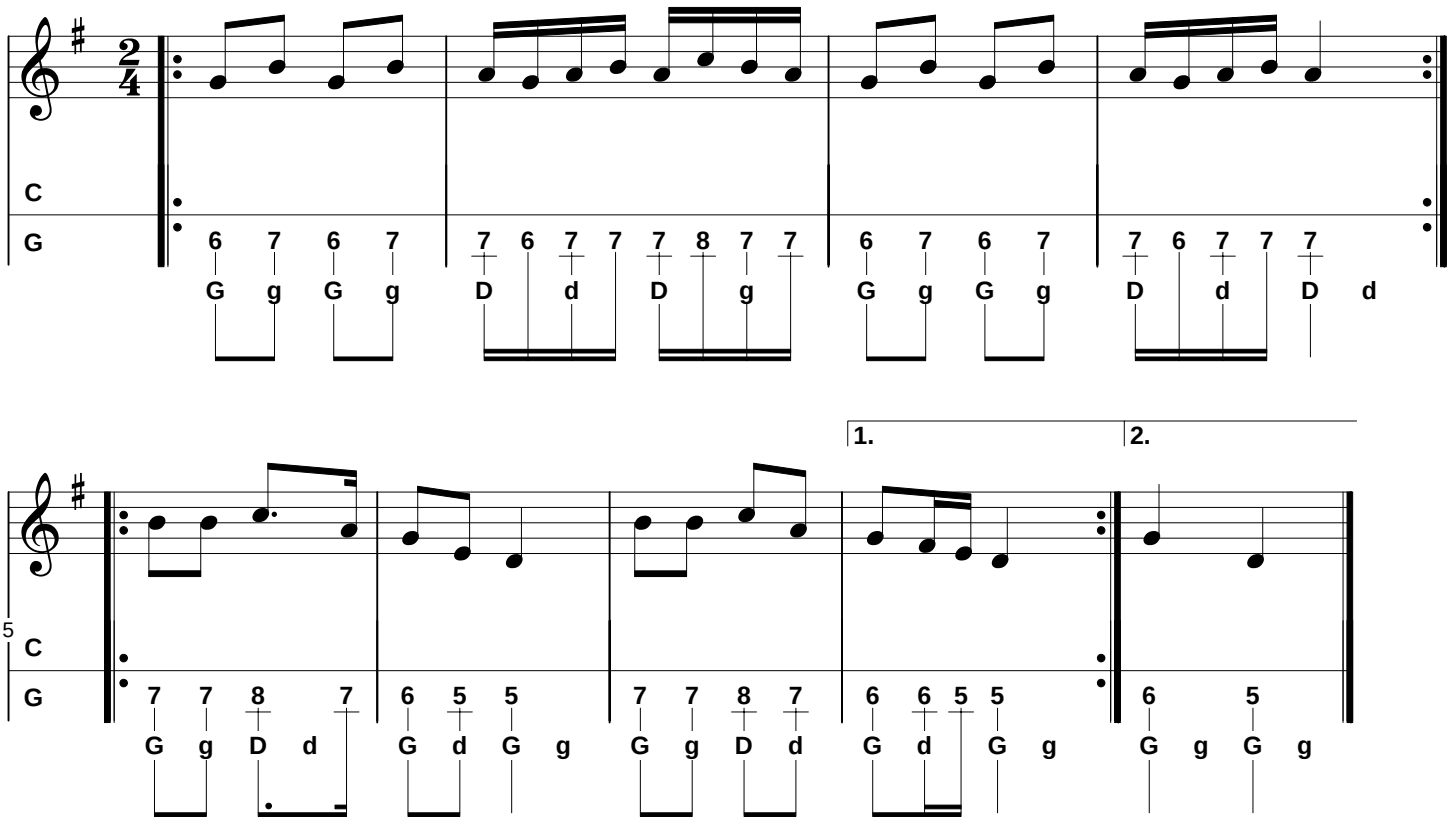
folkadanse.free.fr