Bourrée de "Dégagnac"

Le 09-09-2010
Transcription: Claire Goujon
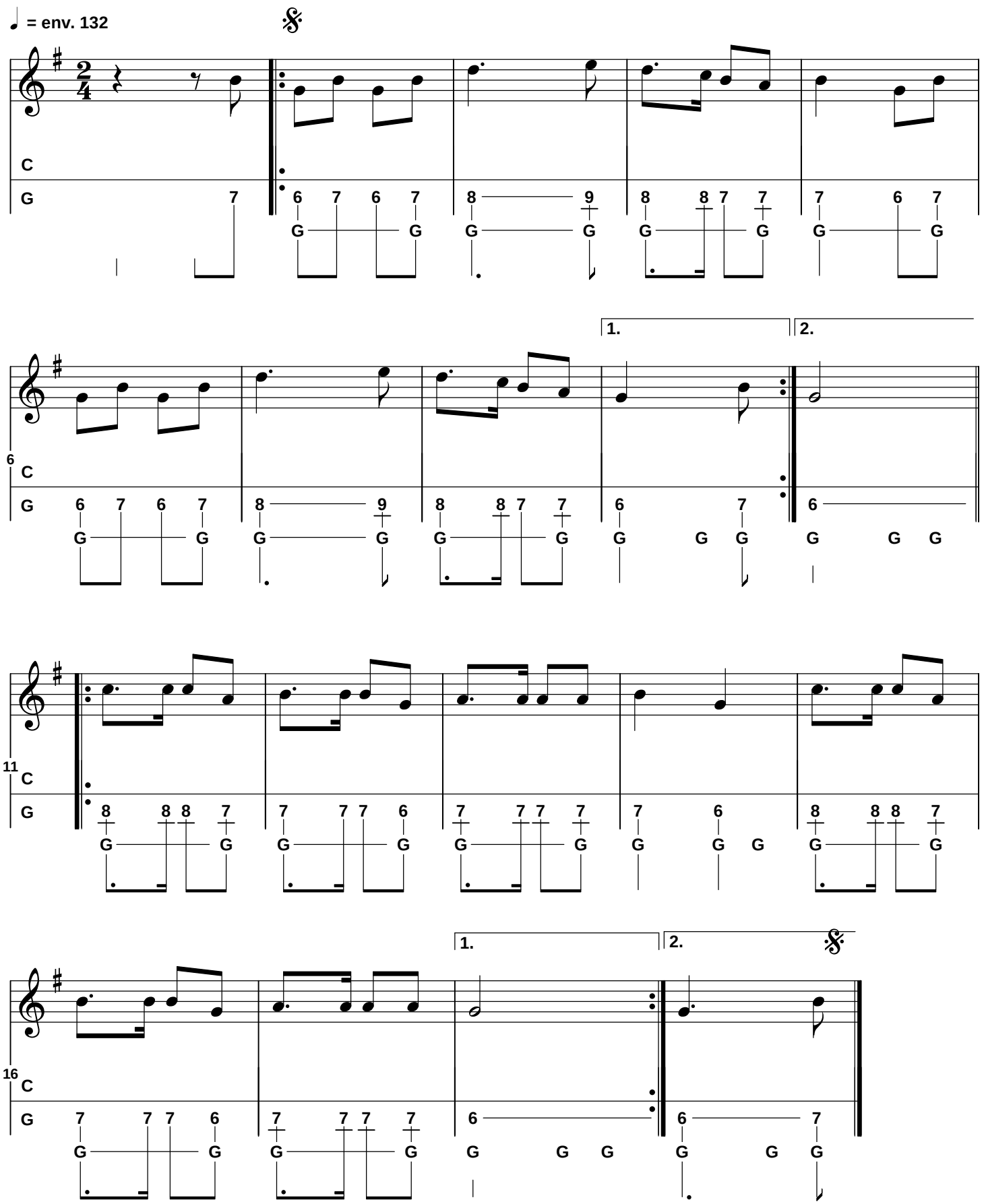
folkadanse.free.fr