Rondeau de Joseph Roméo
et d'André Dréstz
(n° 686)

Le 03-01-2017
Transcription : Claire Goujon
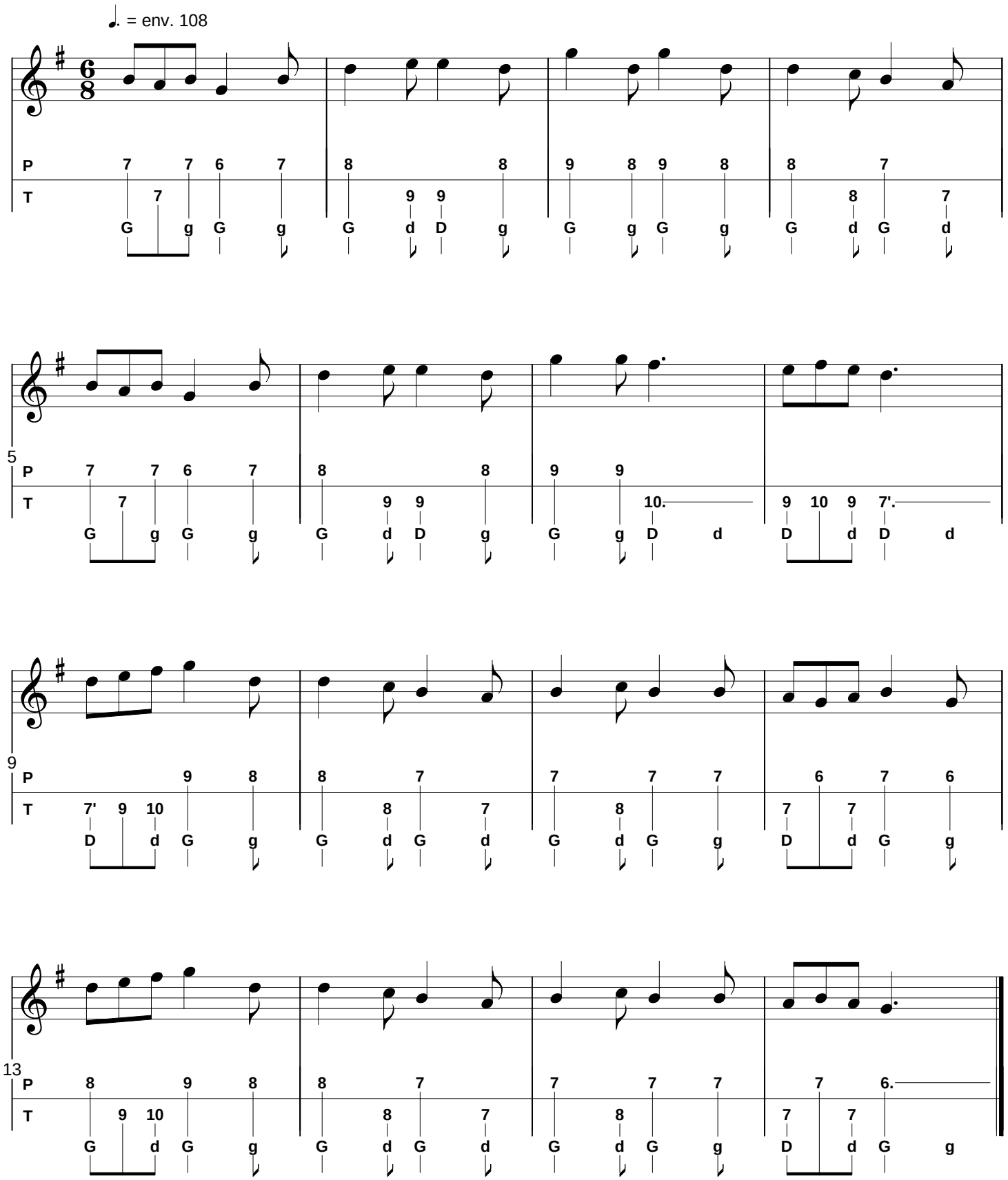
folkadanse.free.fr