Digues, Janete

folkadanse.free.fr
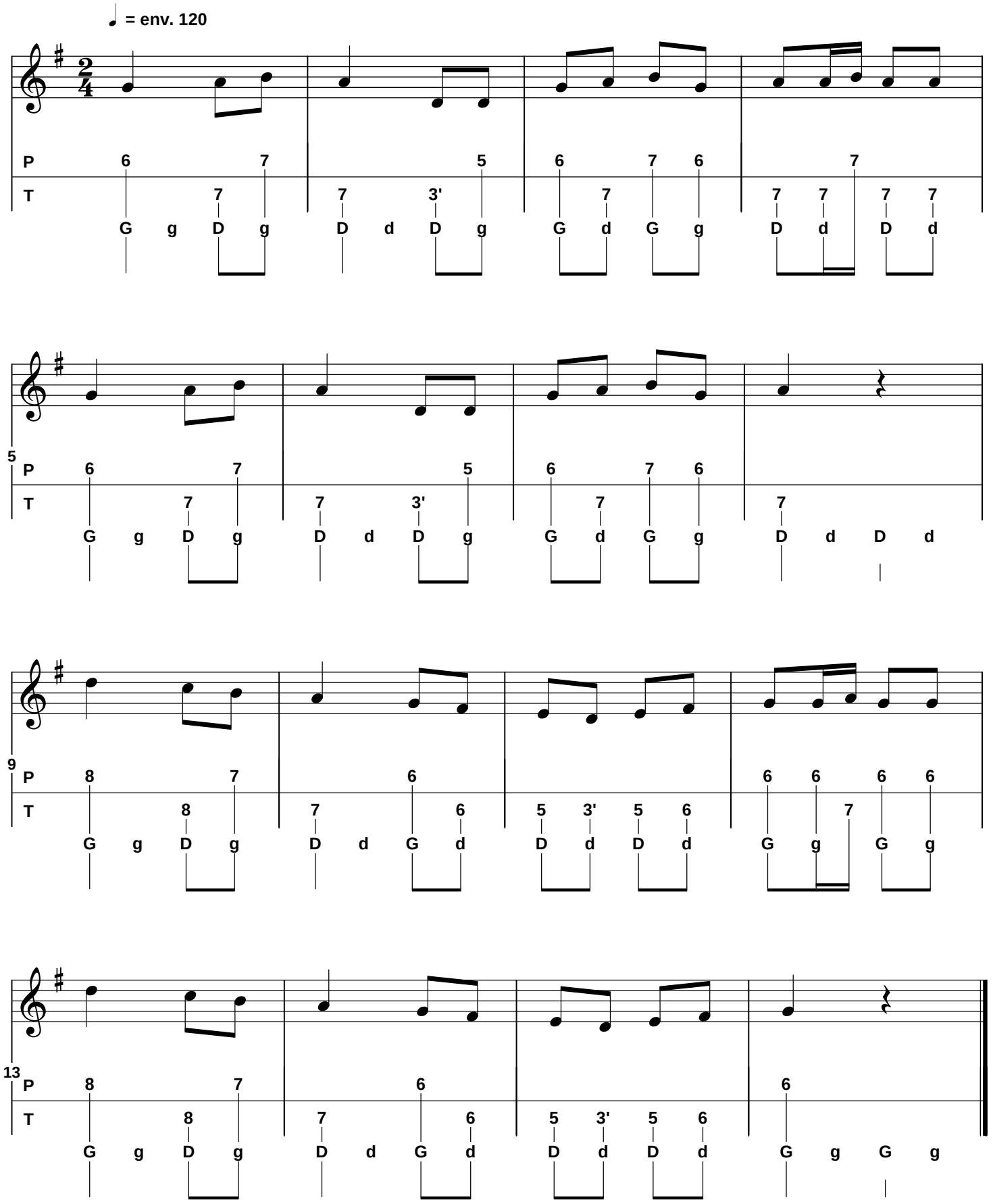
Le 17-09-2013
Transcription : Claire Goujon